

Eagle Deer Reserve Road Compilation Map

March 18, 2016
For: Gary Pavlicek

Map Notes:

- 1.) This map is not a survey. This map is a compilation of existing Certified Survey Maps. It was created to assist in developing a description of the roads in Eagle Deer Reserve. Refer to the Certified Survey maps listed for additional information on this land, monuments placed in the original survey work, and more.
- 2.) Regarding the end of South Basswood Drive, the Road Deed (Document No. 266688) extends to Lot 10. For the purposes of the descriptions prepared for this project, we have assumed the end of South Basswood Drive is an extension of the North Line of Lot 10.

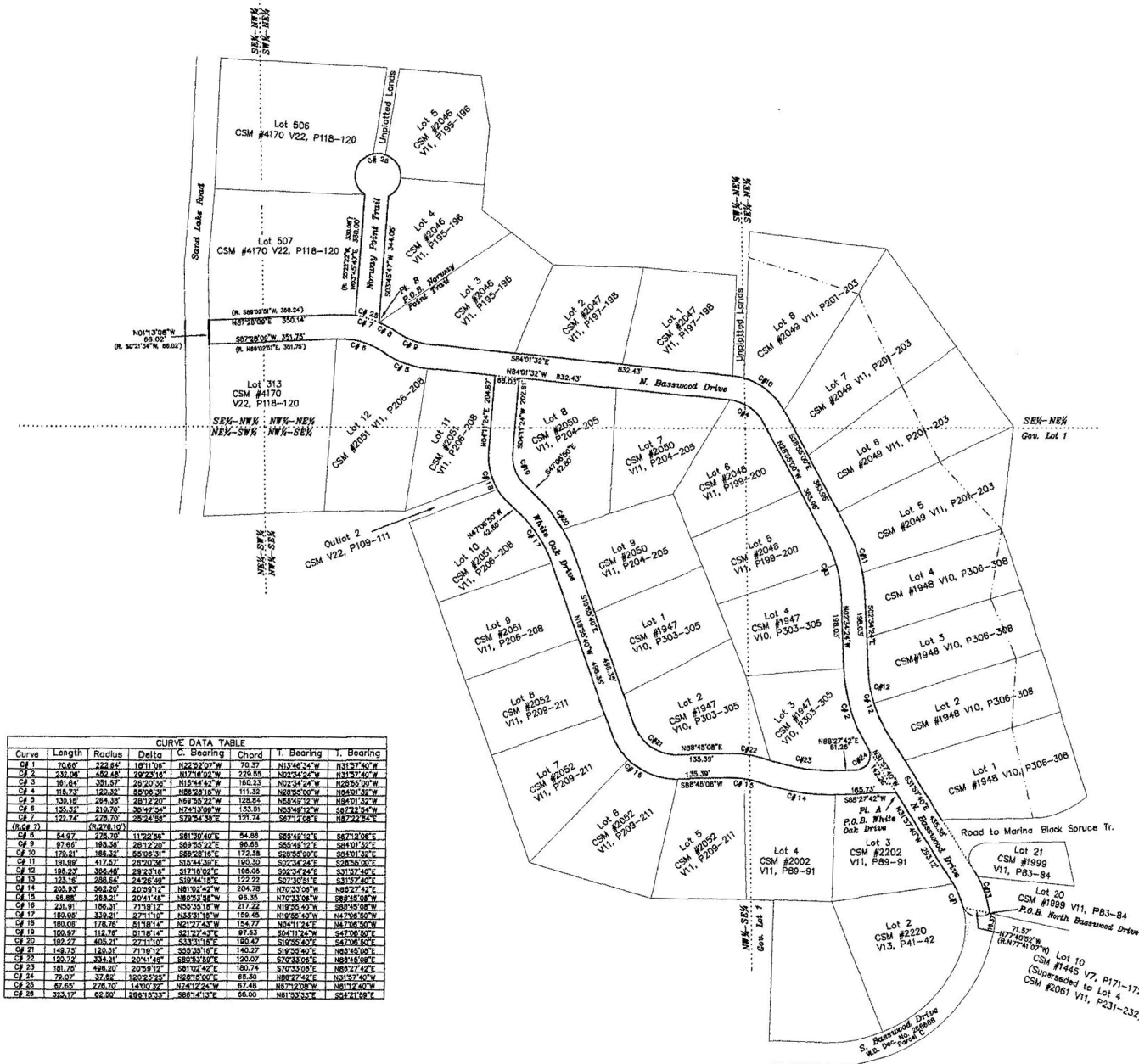

Curve	Length	Radius	Delta	C. Bearing	Chord	T. Bearing	T. Bearing
CP 1	70.67	222.62	18°11'50"	N22°29'27"W	70.37	N13°46'24"W	N31°57'40"W
CP 2	232.06	452.62	18°23'16"	N17°02'02"W	228.35	N02°25'26"W	N13°37'40"W
CP 3	161.64	325.57	22°20'26"	N15°44'52"W	160.23	N02°34'24"W	N28°30'00"W
CP 4	118.72	190.32	28°06'31"	N08°28'16"W	111.32	N48°35'00"W	N84°01'32"W
CP 5	130.10	254.30	28°12'00"	N08°28'22"W	128.24	N58°49'22"W	N84°01'32"W
CP 6	126.32	210.70	30°47'24"	N74°33'09"W	133.01	N53°46'12"W	S87°22'54"W
CP 7	122.72	278.70	28°24'58"	S72°24'30"E	121.74	S87°12'08"E	N87°22'54"E
(Area 2)		(0.476, 0.1)					
CP 8	64.97	226.70	11°22'50"	S81°30'40"E	64.98	S55°49'12"E	S67°20'08"E
CP 9	67.67	183.20	28°12'20"	S89°35'22"E	66.89	S55°49'12"E	S84°01'32"E
CP 10	178.41	185.20	45°06'51"	S68°08'15"E	172.38	S30°30'00"E	S84°01'32"E
CP 11	161.67	417.67	28°20'26"	S15°44'58"E	160.30	S02°34'24"E	S28°30'00"E
CP 12	189.20	385.60	28°23'18"	N17°02'02"E	186.08	S06°25'24"E	S31°37'40"E
CP 13	123.16	288.64	24°28'49"	S18°44'18"E	122.22	S07°30'51"E	S31°27'40"E
CP 14	203.93	562.20	20°39'12"	N81°02'52"W	204.78	N70°23'06"W	N89°27'42"E
CP 15	91.89	289.20	20°41'54"	N82°03'36"W	89.35	N70°23'06"W	S89°27'42"E
CP 16	193.09	173.20	91°08'14"	N21°24'32"E	154.77	N04°11'24"E	N47°06'50"W
CP 17	231.91	186.31	71°18'12"	N55°35'16"W	217.22	N19°24'40"W	S89°27'42"E
CP 18	180.90	338.21	27°11'10"	N33°01'15"W	159.45	N19°24'40"W	N47°06'50"W
CP 19	109.87	112.78	91°08'14"	S21°27'43"E	87.83	S04°11'24"E	S47°06'50"E
CP 20	162.27	468.21	27°11'10"	S43°01'18"E	160.47	S19°25'20"E	S47°06'50"E
CP 21	149.72	160.31	71°07'12"	S82°03'15"E	140.27	S19°25'20"E	N88°45'08"E
CP 22	120.72	334.21	20°41'54"	S80°23'59"E	120.07	S70°23'06"E	N88°45'08"E
CP 23	161.72	496.80	20°39'12"	S81°02'52"E	160.74	S70°23'06"E	N88°27'42"E
CP 24	70.07	31.64	160°22'52"	N81°02'52"E	65.30	N88°27'42"E	N31°37'40"E
CP 25	67.62	278.70	14°00'22"	N74°12'24"W	67.48	N87°12'08"W	N81°12'40"W
CP 26	322.12	62.62	288°14'33"	S88°14'13"E	66.00	N81°33'32"E	S84°21'02"E

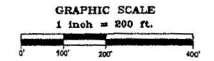

**NORTH COUNTRY
SURVEYING INC**

Douglas R. Crane, P.L.S.
7875 Big Doctor Lake Road, Siren, Wisconsin 54872, 715-349-5957